



Powerology

**10000mAh Qi15-2W iPh15 MagSafe
Power Bank and Watch Charger**

SKU: PPBCHA35-BK



Table of Contents

Attention	2
Features	2
Instructions for Use	3
Schematic View	3
Proper Use of Phone Case	4
Specifications	5
Disposal	5
Warranty	6
Contact Us	6

Before installing and using the product, please carefully read this User Manual to guarantee correct usage and keep it secure for future reference.

Attention

1. Do not squeeze or collide vigorously as it may damage the device.
2. Do not disassemble or expose the device to fire or water while powered on to prevent short circuits and leakage.
3. Avoid using the device in environments with severe high temperatures, high humidity, or corrosive conditions, as this can lead to circuit damage and leakage.
4. Do not place magnetic cards with magnetic stripes or chips (e.g., ID cards, bank cards) on the wireless charging pad to prevent magnetic card failure.
5. Avoid placing metal objects, such as coins and other metal items, on the wireless charging pad while charging, as this can cause heat damage.
6. Keep away from children and pets.

Features

1. The power bank has a battery capacity of 10,000mAh, providing reliable and long-lasting power.
2. The MagSafe Power Bank is foldable, making it convenient for storage while traveling.
3. It supports fast wireless charging with 20W wired input and output for efficient charging.
4. This power bank solves the problem of battery anxiety by allowing you to charge the device charged at all times.

Instructions for Use

Desktop Use

When using the device on a desktop, prioritize fast charging for both the phone and the watch. Once the phone is fully charged (100%) or removed, the device will automatically switch to fast charging for the battery.

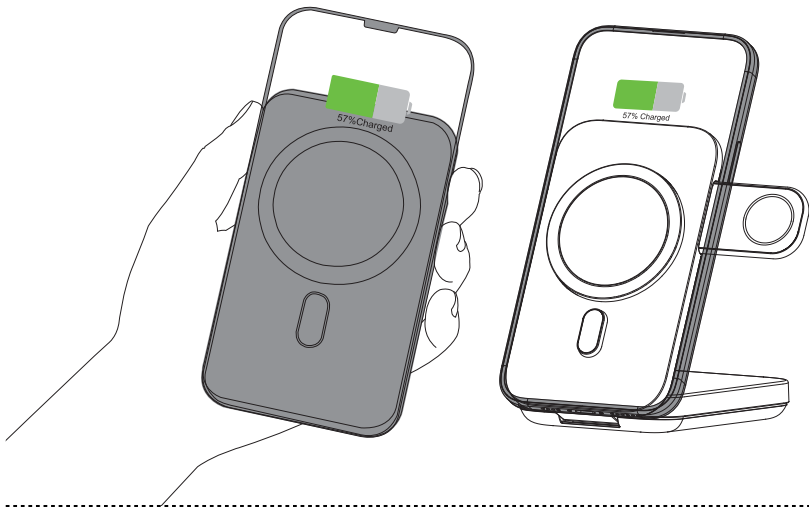
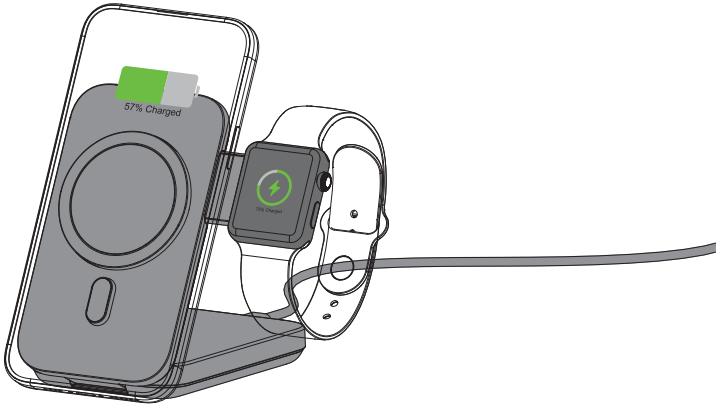

Outdoor Use

When using the device on the go, it helps solve battery anxiety by keeping your device charged and providing a continuous power status, ensuring you always have power available.

Schematic View

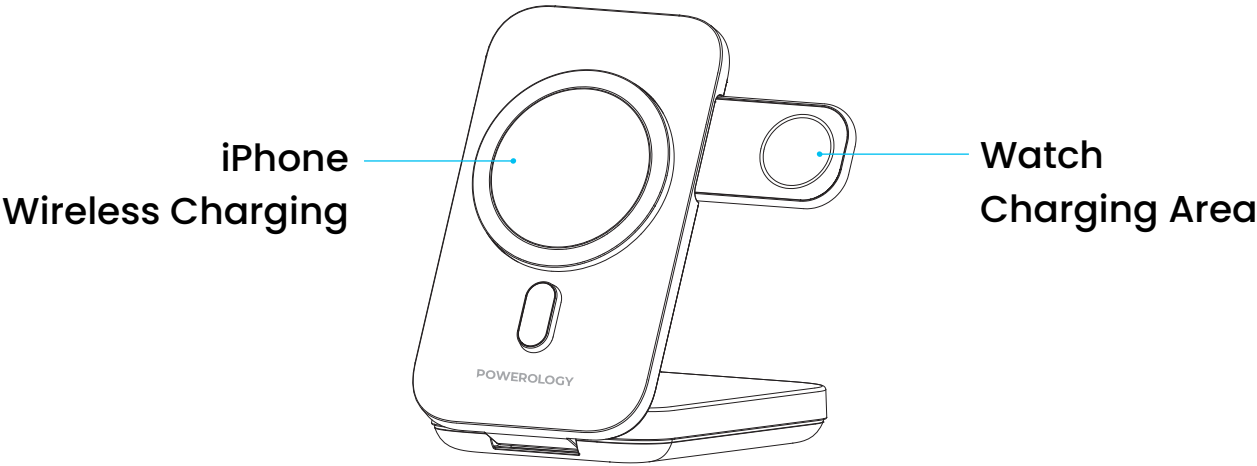

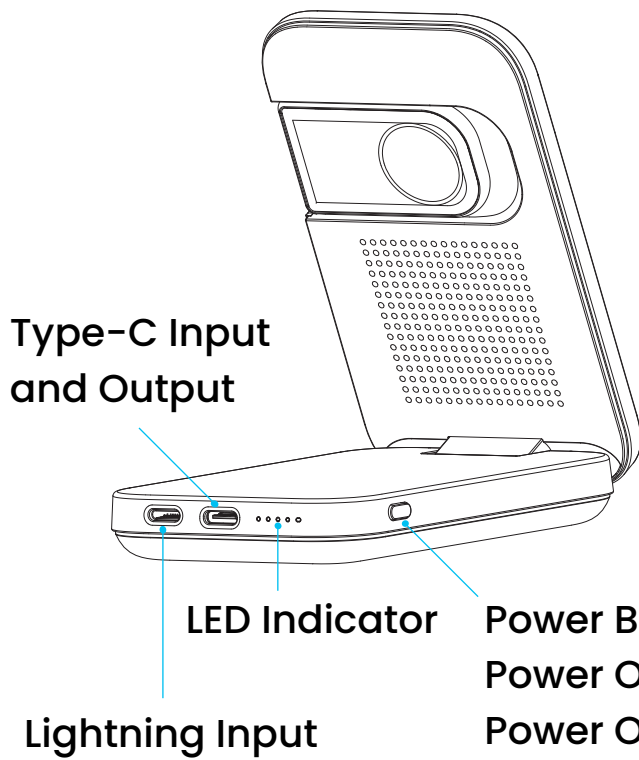

Power On: Press the button briefly (short press).
Power Off: Press and hold the button for 3 seconds.

Proper Use of Phone Case

Proper Case



MagSafe Case

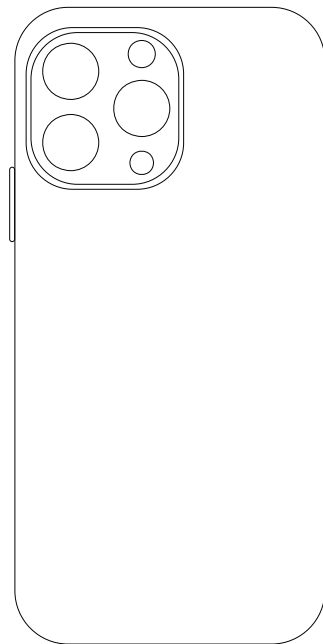

No Case

Cases That Can Cause Abnormal Charging

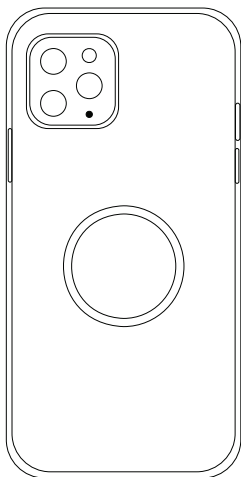

✕ Metal Case

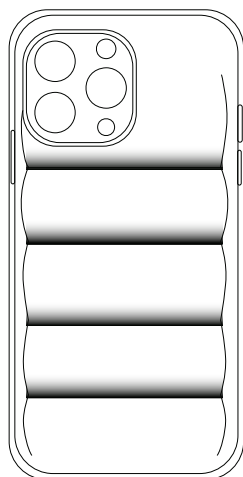

✕ Cases thicker than 3mm

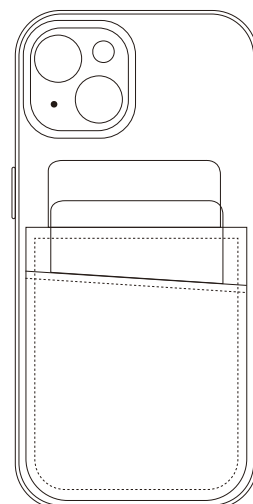

✕ Credit Cards

Specifications

Battery Capacity	10000mAh
Battery Type	Lithium Polymer Battery
Rated Capacity	6000mAh (5V/2A)
Type-C Input	5V/2A, 9V/2A, 12V/1.5A
Type-C Output	5V/3A, 9V/2.22A, 12V/1.67A
Wireless Output	15W Max (Phone), 3W Max (Watch)
Operating Temperature	-10°C to 40°C

For fast charging mode, a 20W or higher power adapter is required as the power source.

Disposal

This product must not be disposed of as unsorted household waste. It is important to separate such waste for proper treatment and recycling, in compliance with local waste management regulations.

Warranty

Products that you buy directly from our **Powerology** website or shop come with a 24-month warranty.

The 24-month warranty applies to products purchased directly from our **Powerology** website or store. If **Powerology** products are bought from any of our verified retailers, then the product is eligible for only a 12-month warranty. To extend your product's warranty, visit our website **powerology.me/warranty** and fill in your details in the provided form along with an uploaded picture of the product to process your request. Once approved, you will receive a confirmation email of the extended product warranty. Upload the required information within 48 hours of purchase to be eligible for a 24-month warranty period.

For more info, please check:
powerology.me/warranty

Contact Us

If you have any questions about this Privacy Policy, please contact us at: **hey@powerology.me**

Website: **powerology.me**

Instagram: **powerology_official**

Facebook: **powerology.ME**